Gateron Snowy Yellow

Last Update: 03/22/2026

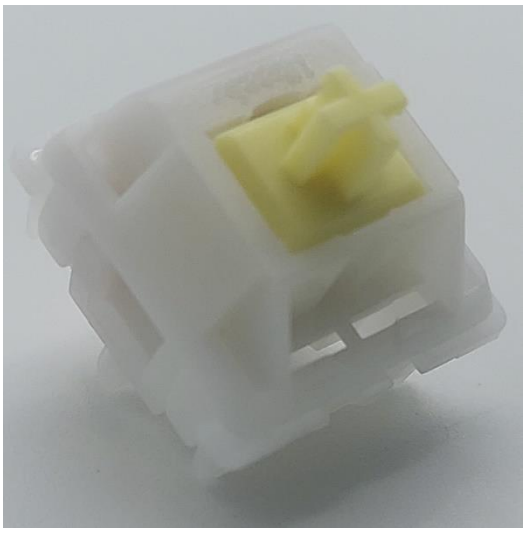

Gateron Snowy Yellow	
Switch Type: Tactile	*Gateron*
Total Stem Travel	3.260 mm
Peak Force	59.5 gf
Bottom Out Force	53.3 gf
# of Upstroke Points	903
# of Downstroke Points	919

Testing Notes

- By all considerations and appearances, a fairly normal tactile force curve.

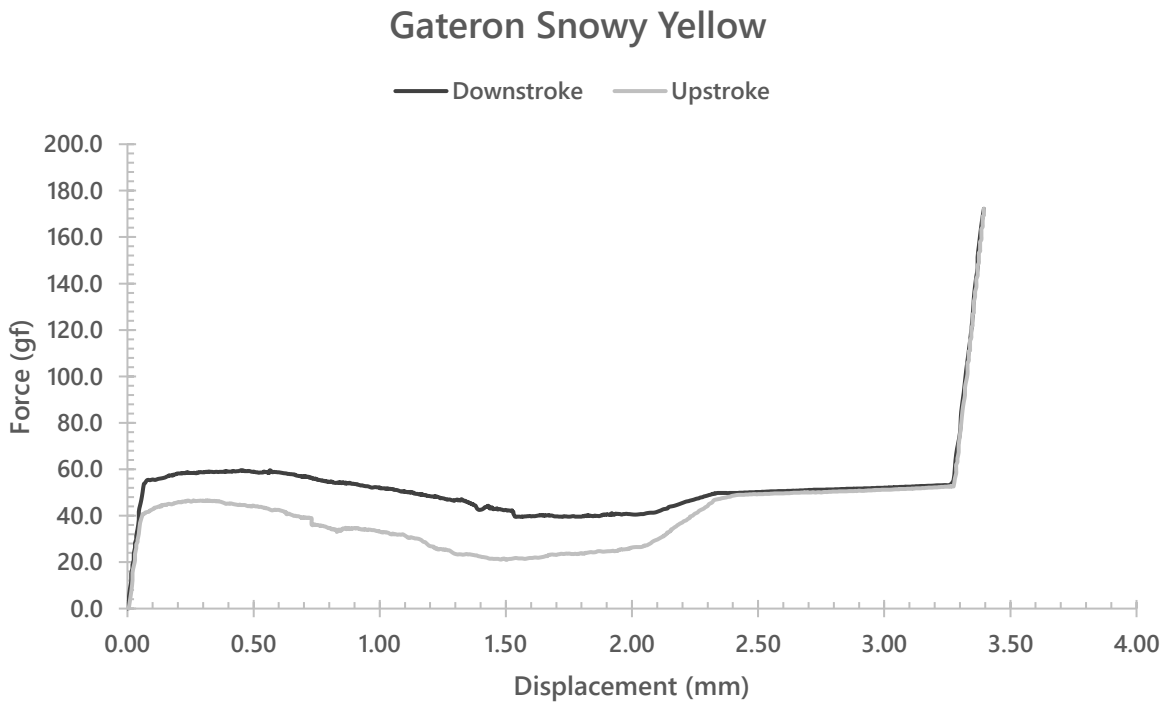

GOAT

Gateron Snowy Yellow

Last Update: 03/22/2026

Alternative Force Curve Representations

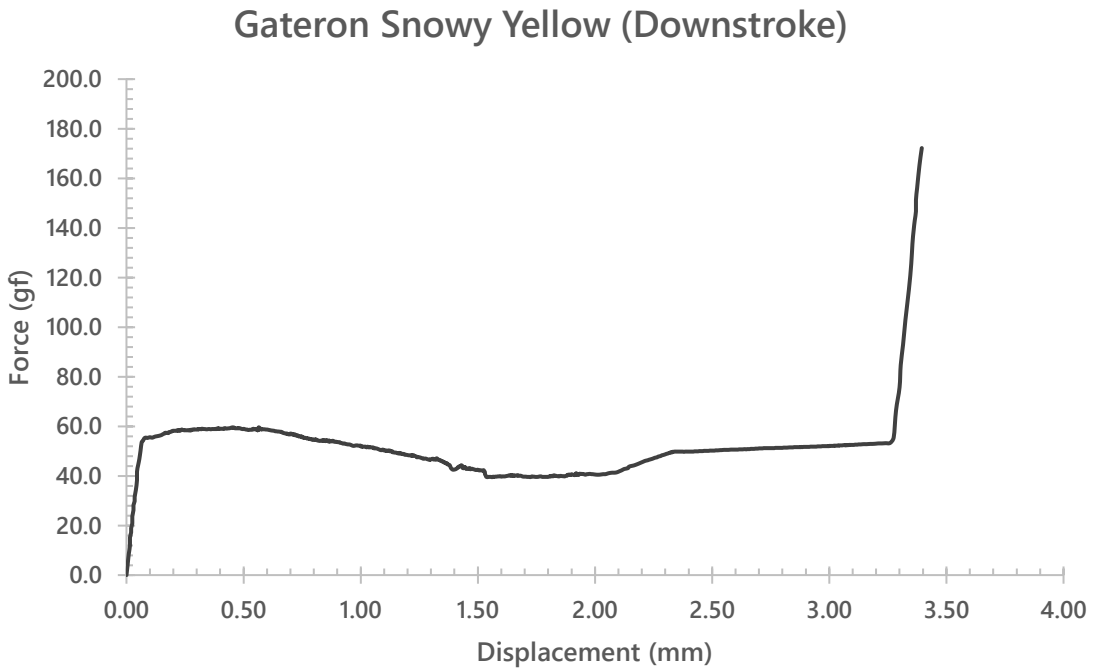

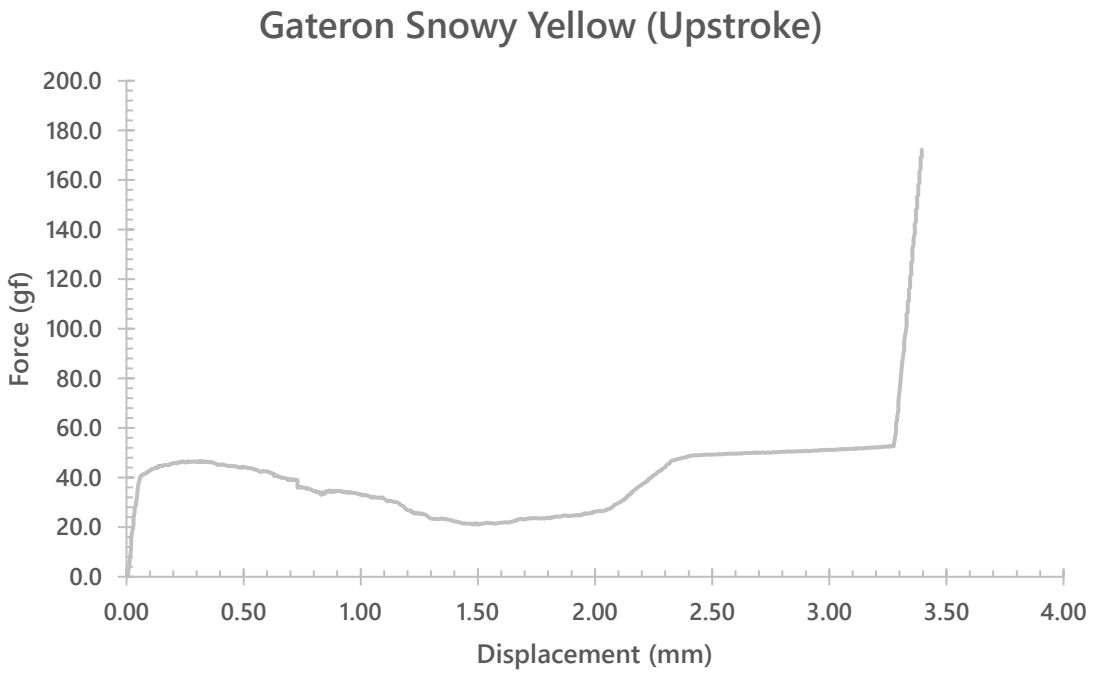

Gateron Snowy Yellow

Last Update: 03/22/2026
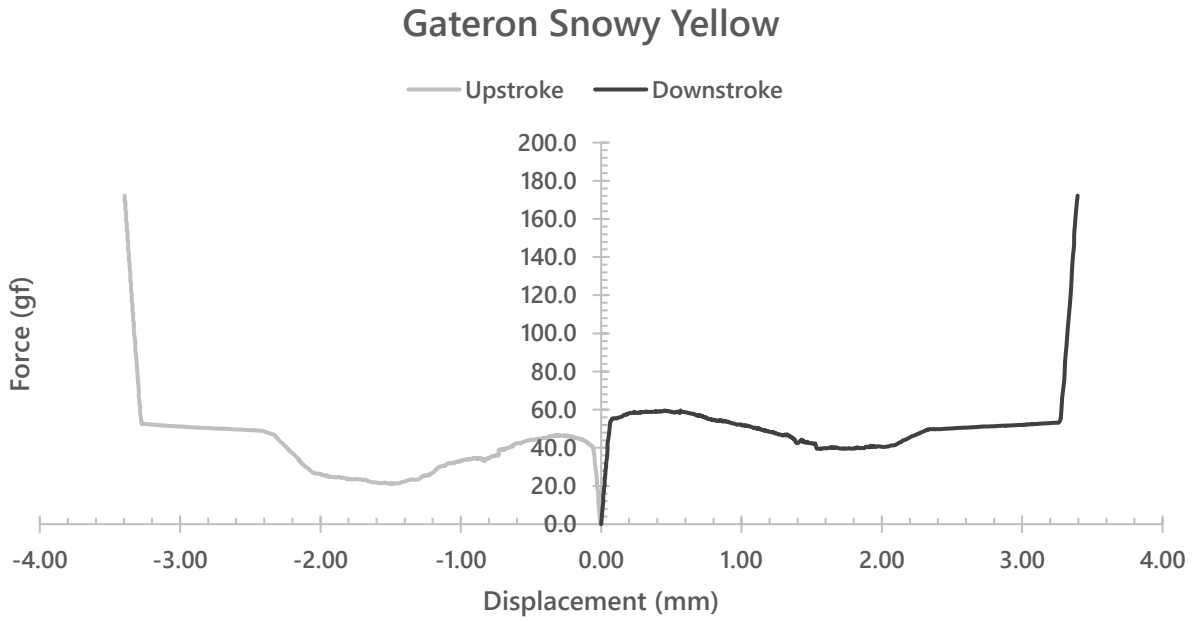
Alternative Force Curve Representations